



राष्ट्रीय मूल्यांकन एवं प्रत्यायन परिषद

विश्वविद्यालय अनुदान आयोग का स्वायत्त संस्थान

NATIONAL ASSESSMENT AND ACCREDITATION COUNCIL

An Autonomous Institution of the University Grants Commission

Certificate of Accreditation

*The Executive Committee of the
National Assessment and Accreditation Council
is pleased to declare*

*Avanthi Institute of Pharmaceutical Sciences
Vill. Cherukupally, Bhogapuram (M), Dist. Vizianagaram,
affiliated to Jawaharlal Nehru Technological University,
Surajada Vizianagaram, Andhra Pradesh as
Accredited*

with CGPA of 3.28 on four point scale

at A⁺ grade

valid up to December 05, 2029

Date : December 06, 2024

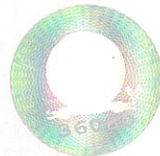

*M. S. Srinivasan
Director*



राष्ट्रीय मूल्यांकन एवं प्रत्यायन परिषद
विश्वविद्यालय अनुदान आयोग का स्वायत्त संस्थान
NATIONAL ASSESSMENT AND ACCREDITATION COUNCIL
An Autonomous Institution of the University Grants Commission

Quality Profile

Name of the Institution : Avanthi Institute of Pharmaceutical Sciences

Place : Vill. Cherukupally, Bhogapuram (M), Dist. Vizianagaram, Andhra Pradesh

Criteria	Weightage (W _i)	Criterion-wise Weighted Grade Point (Cr WGP _i)	Criterion-wise Grade Point Averages (Cr WGP _i / W _i)
I. Curricular Aspects	100	400	4.00
II. Teaching-Learning and Evaluation	350	1149	3.28
III. Research, Innovations and Extension	110	340	3.09
IV. Infrastructure and Learning Resources	100	300	3.00
V. Student Support and Progression	140	445	3.18
VI. Governance, Leadership & Management	100	303	3.03
VII. Institutional Values and Best Practices	100	340	3.40
Total	$\sum_{i=1}^7 W_i = 1000$	$\sum_{i=1}^7 (Cr WGP_i) = 3277$	

$$\text{Institutional CGPA} = \frac{\sum_{i=1}^7 (Cr WGP_i)}{\sum_{i=1}^7 W_i} = \frac{3277}{1000} = \boxed{3.28}$$

$$\text{Grade} = \boxed{A^+}$$

Date : December 06, 2024

Director

- This certification is valid for a period of Five years with effect from December 06, 2024
- An institutional CGPA on four point scale in the range of 3.51 - 4.00 denotes A⁺ grade, 3.26 - 3.50 denotes A⁺ grade, 3.01 - 3.25 denotes A grade, 2.76 - 3.00 denotes B⁺ grade, 2.51 - 2.75 denotes B⁺ grade, 2.01 - 2.50 denotes B grade, 1.51 - 2.00 denotes C grade
- Scores rounded off to the nearest integer